

Musikalischer Spas
für
zwei Violinen, Bratsche, zwei Hörner u. Bass
geschrieben in Wien den 14^{ten} Juny 1787

von

W. A. MOZART.

93^{tes} Werk.

[Nach dem Originalmanuscripte des Autors herausgegeben.]

N^o 1508.

Preis f 2.

Offenbach am, bei J. André.

[ca. 1800]

J. Neumeier

Engelische Staatsbibliothek
Kunst-Sammlung

1910

Allegro. 

VIOLINO PRIMO.

Menuetto.
Maestoso.

Trio.

attacca il Men. dal Segno. §

Adagio.
cantabile

VIOLINO PRIMO.

Presto.

VIOLINO PRIMO.

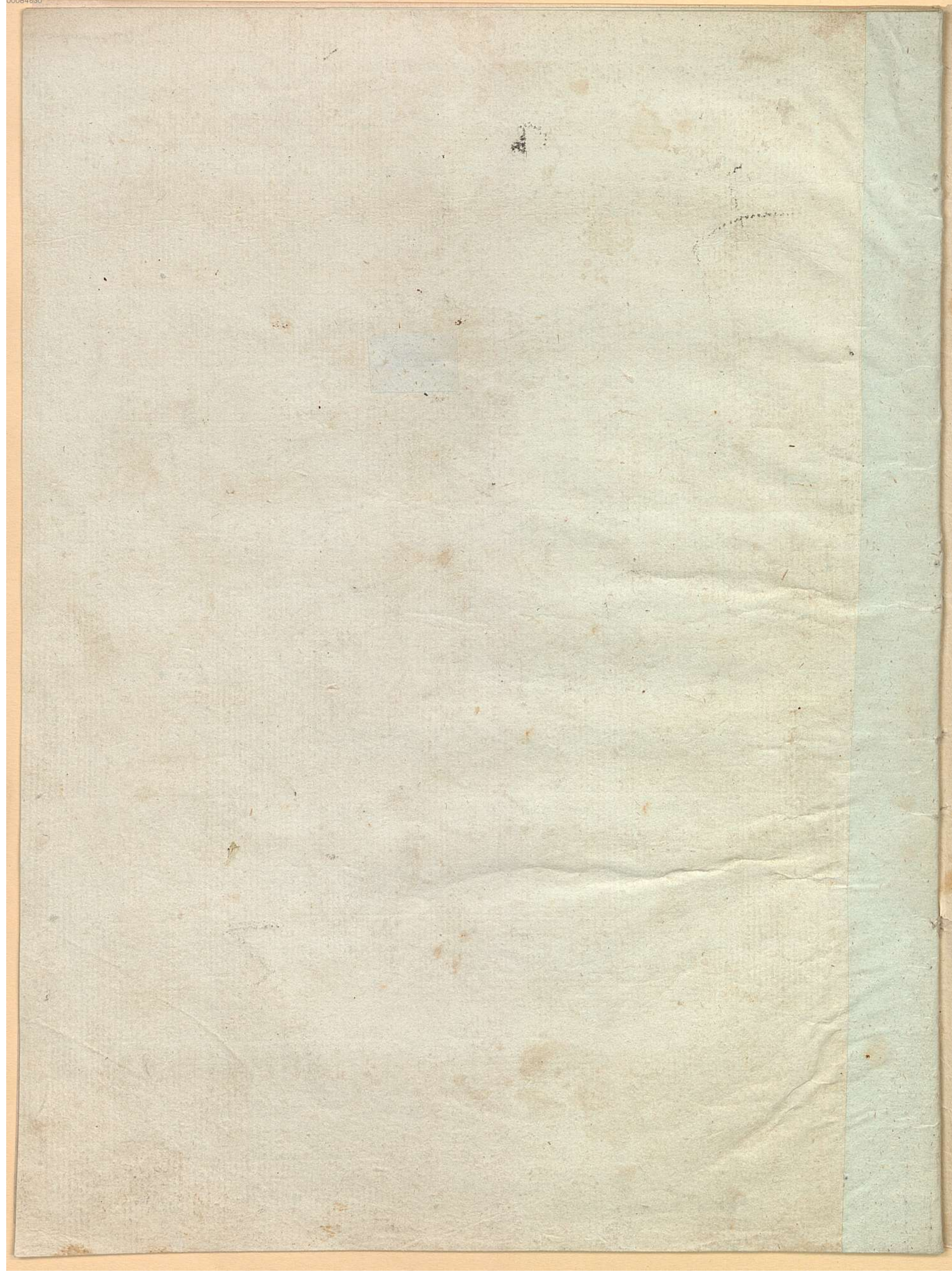

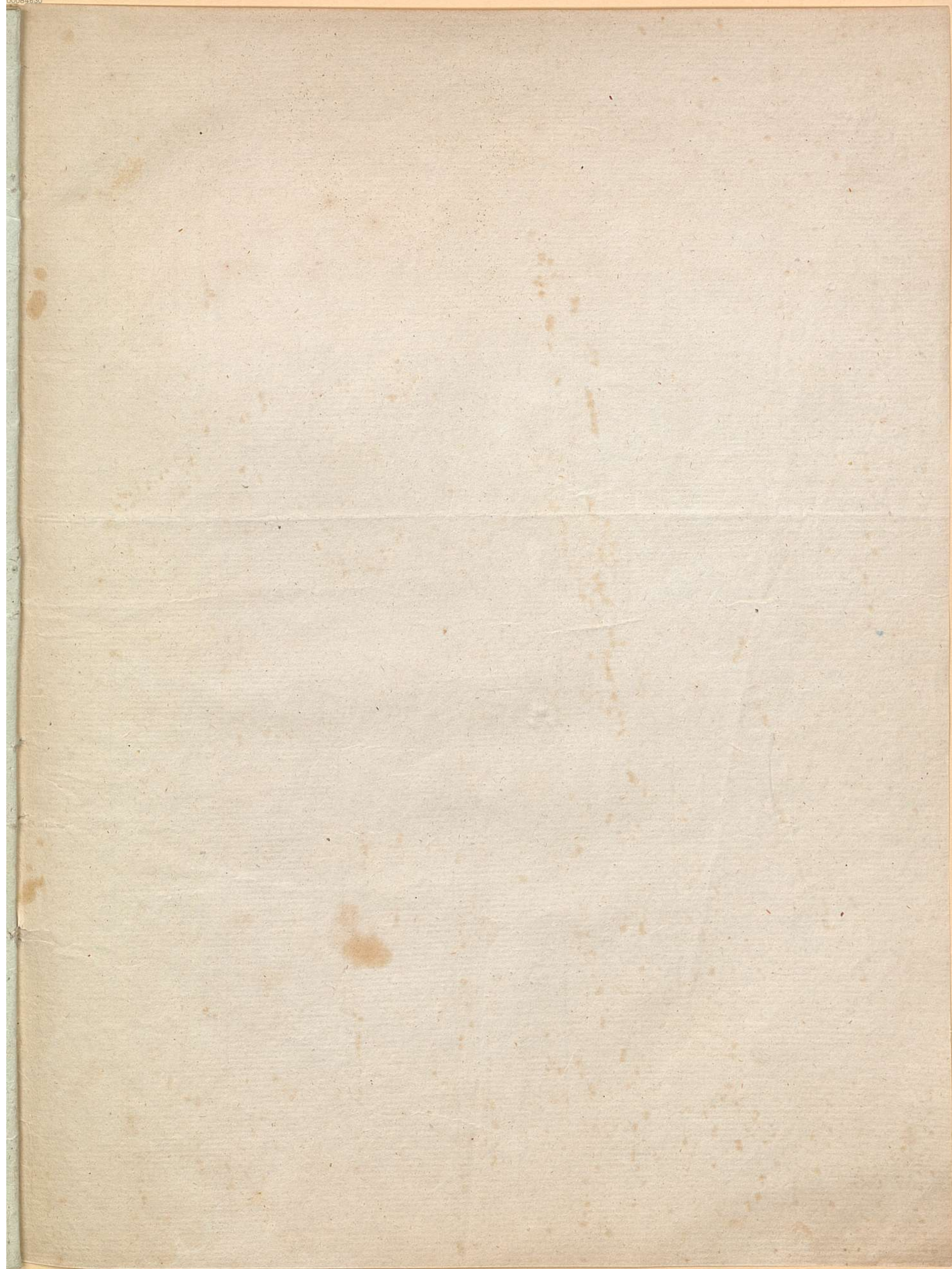

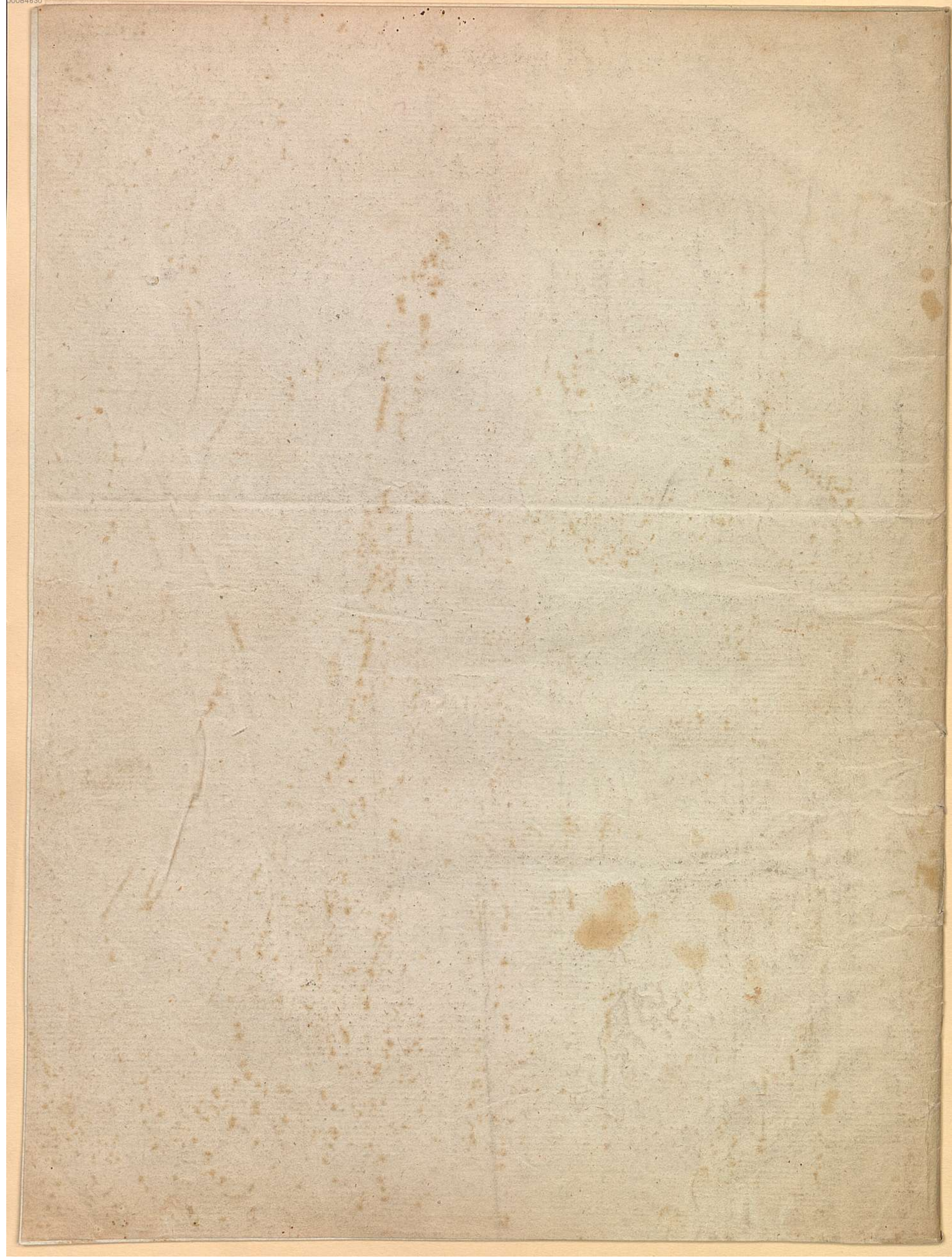

2^o Man. 29. 1957

2

2 MOZART Op: 93.

VIOLINO SECONDO.

Allegro.

Menuetto.
Maestoso.

Trio.

The Trio section consists of six staves of music. The first staff begins with a treble clef, a key signature of one flat, and a 3/4 time signature. The music features a variety of dynamics including *pp*, *p*, *f*, and *pp*. It includes several triplet markings (3) and first ending brackets (1). The section concludes with a double bar line and the instruction "attacca il Men: dal Segno §".

Adagio.
cantabile.

The Adagio cantabile section consists of ten staves of music. It begins with a treble clef, a key signature of one flat, and a common time signature. The tempo is marked "Adagio" and the character "cantabile". The music is characterized by a slower pace and includes various dynamics such as *p*, *f*, *pp*, and *f*. It features several trills (tr) and triplet markings (3). The section ends with a double bar line.

Presto.

111

VIOLINO SECONDO.

L 11

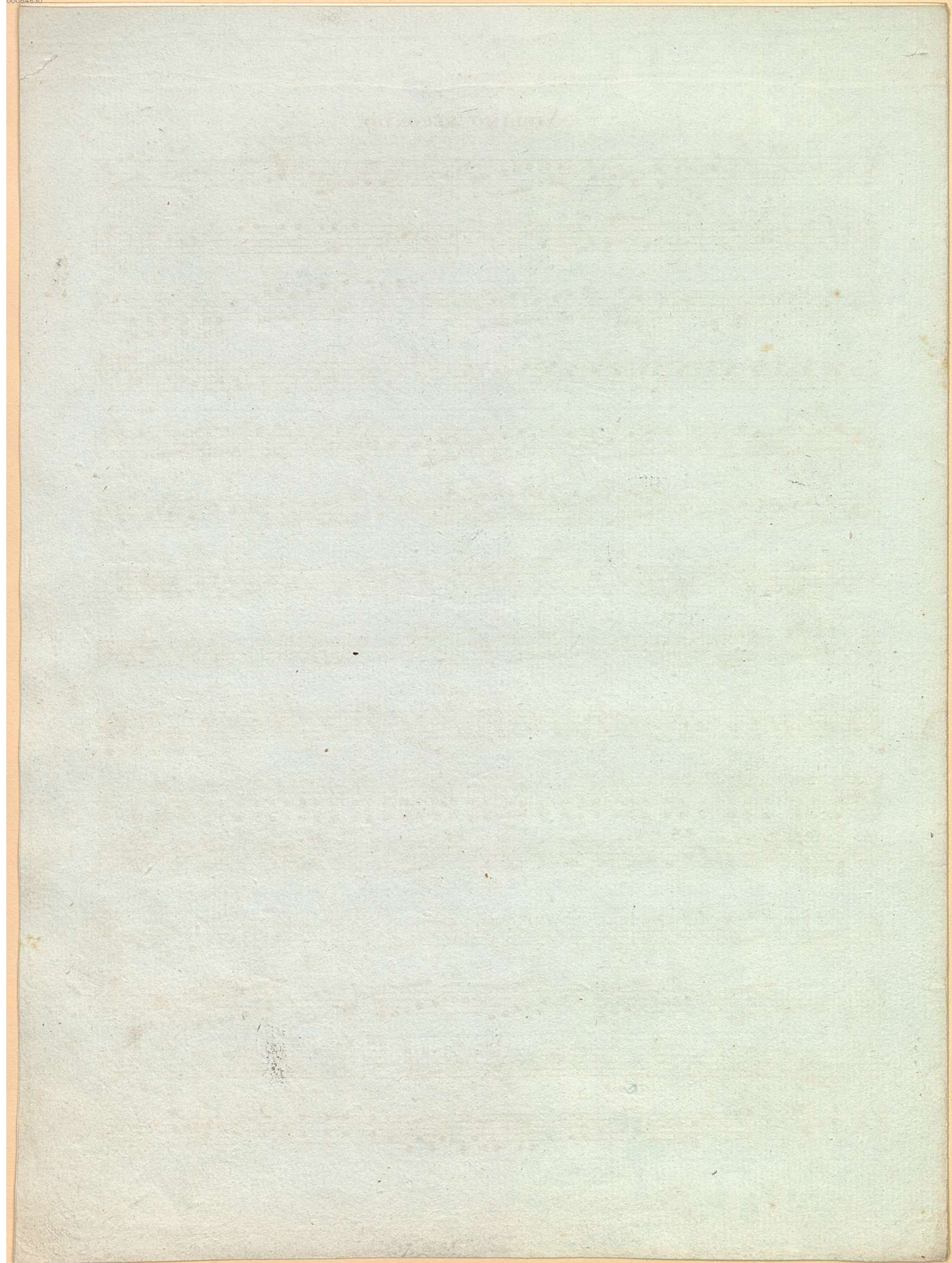

2^o Munich 135^h

3

Allegro.

Allegro.

Menuetto.
Maestoso.

VIOLA.

Trio.

attacca il Men: dal Segno

Adagio.
cantabile.

LM

Presto.

VIOLA.

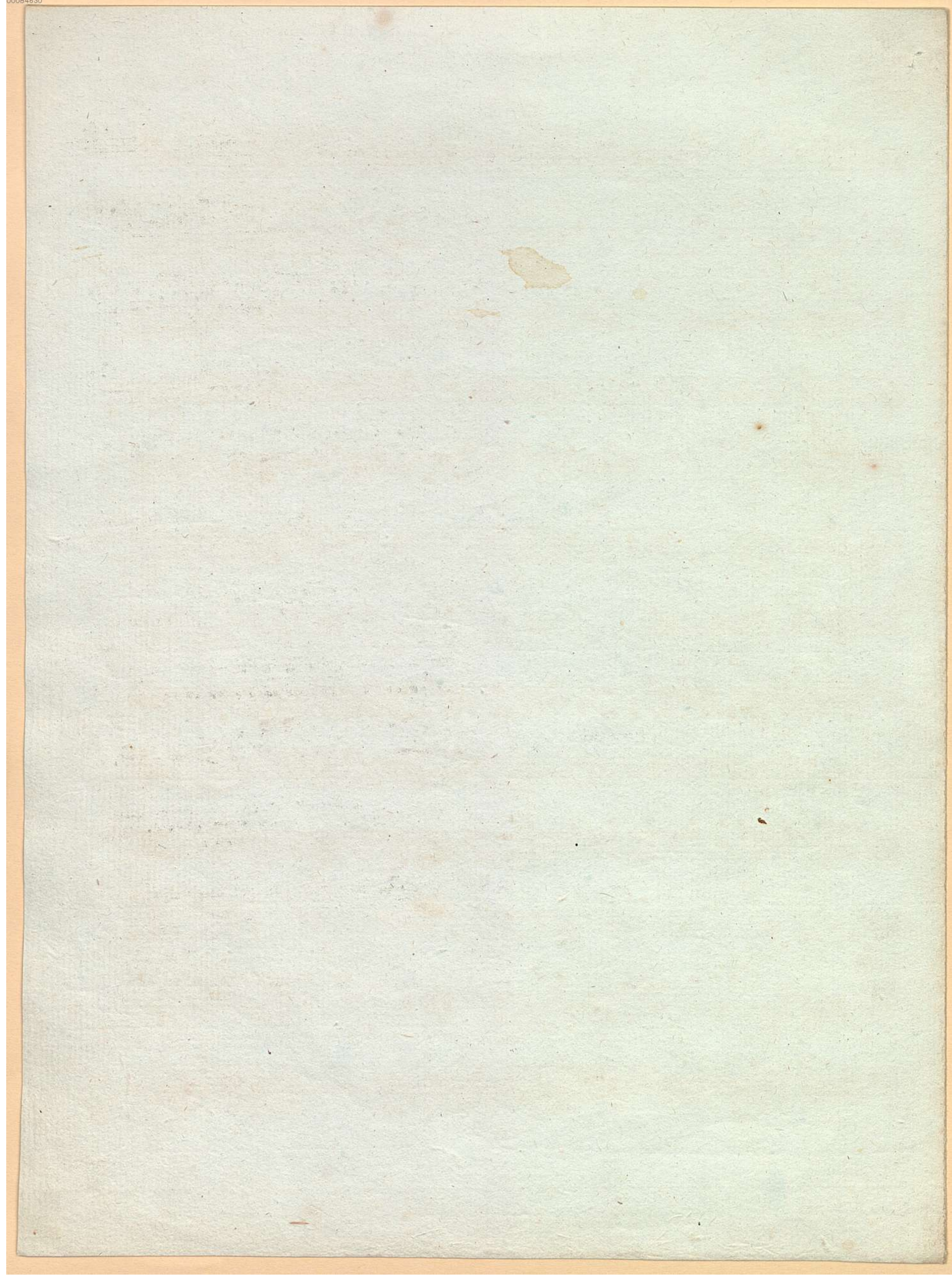

2^o Min. n. 1357

Allegro.

Menuetto.
Maestoso.

Trio.

attacca il Men: dal Segno

4

BASSO.

Adagio.
cantabile.

Presto.

BASSO.

L M

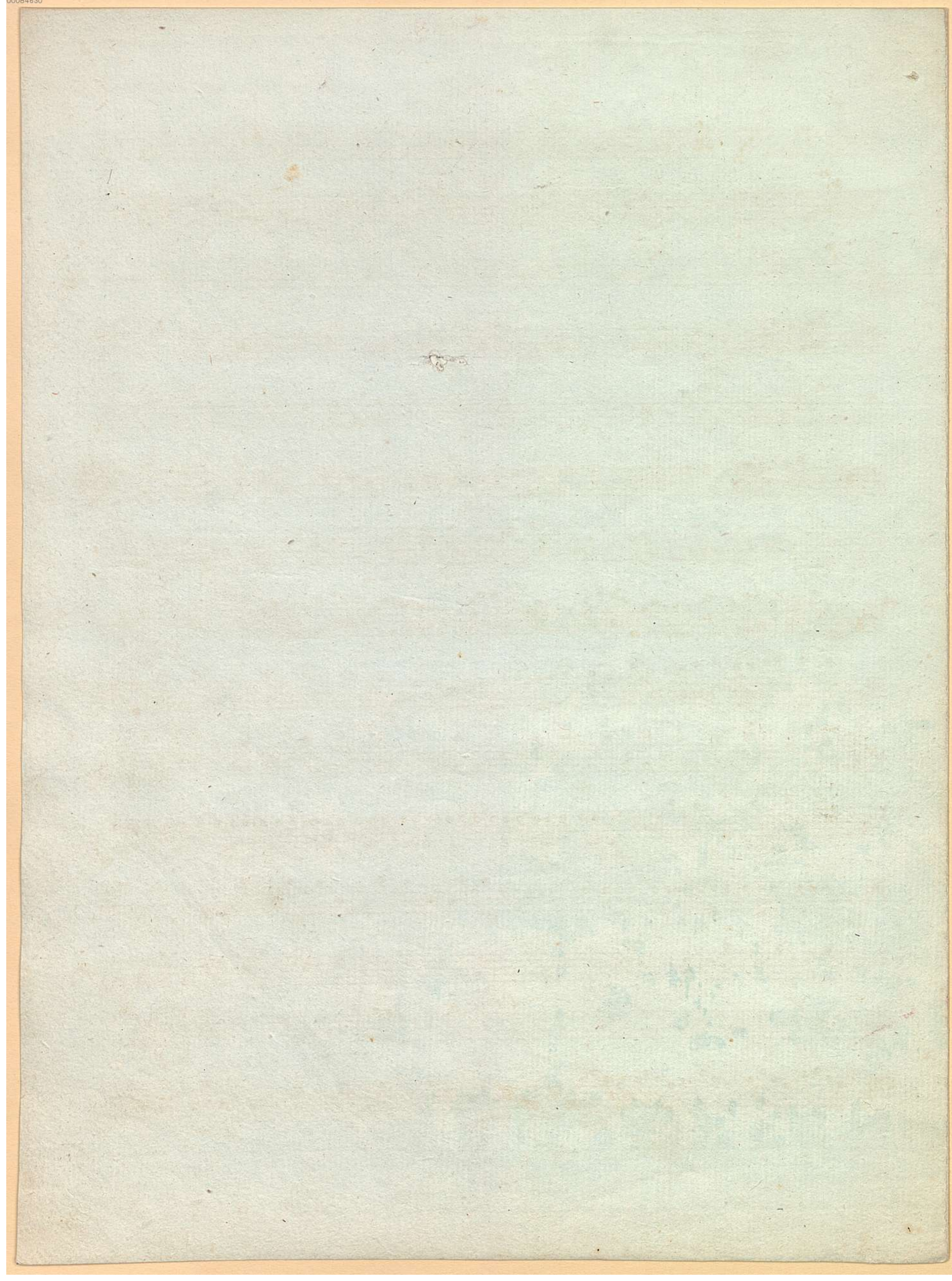

Allegro.

Menuetto.
Maestoso.

Trio.

Adagio cantabile tacet.

attacca il Men: dal Segno.

14
21

4 11

3^o Mus. m.
1357

Presto.

Allegro.

Menuetto.
Maestoso.

Trio.

Adagio cantabile faceto.

attacca il Men: dal Segno §

2^o Menu. n. 1354

2

CORNO SECONDO.

Presfo.

5
EM